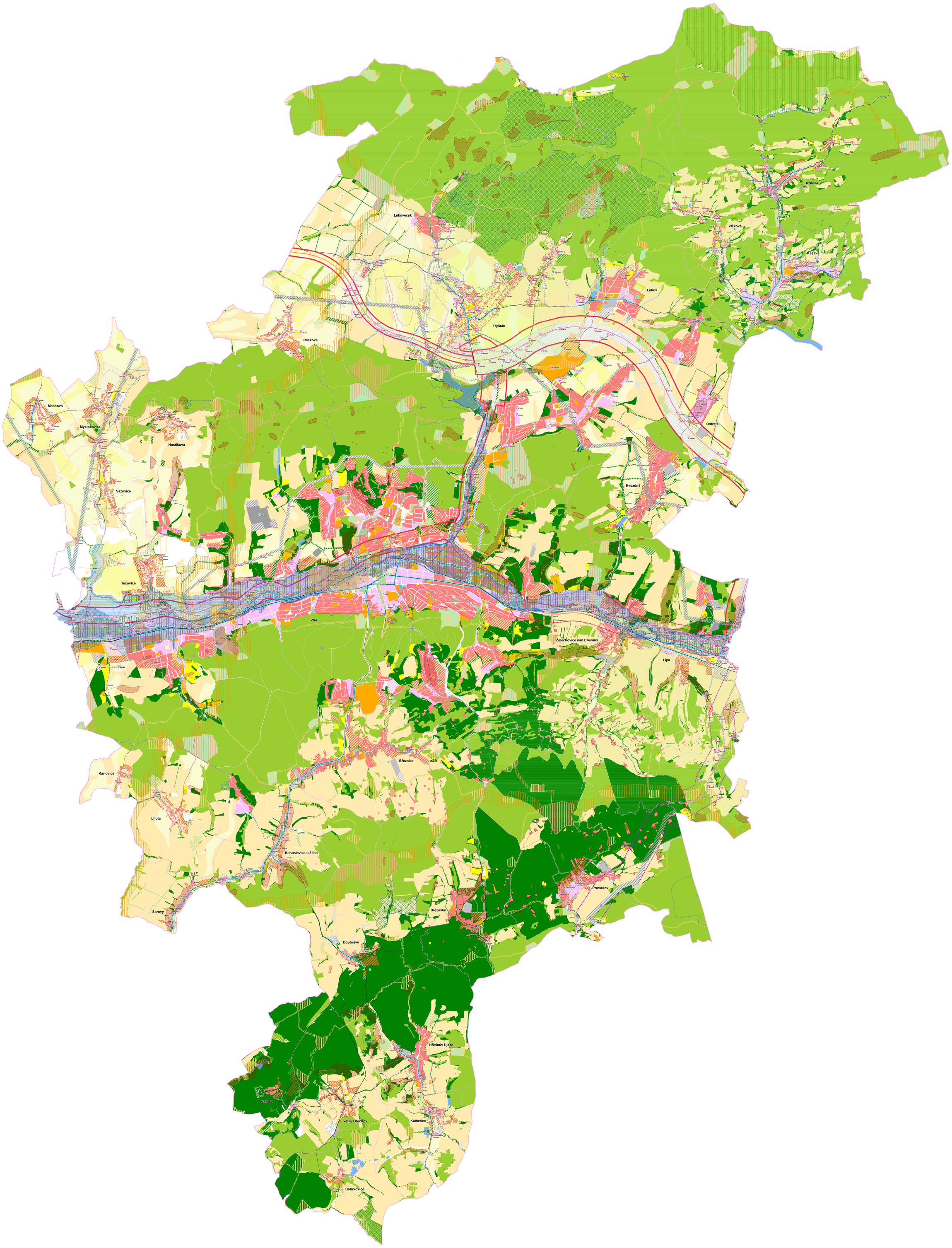PROBLÉMOVÝ VÝKRES
ORP ZLÍN