ZÁSADY PRO INVESTORY

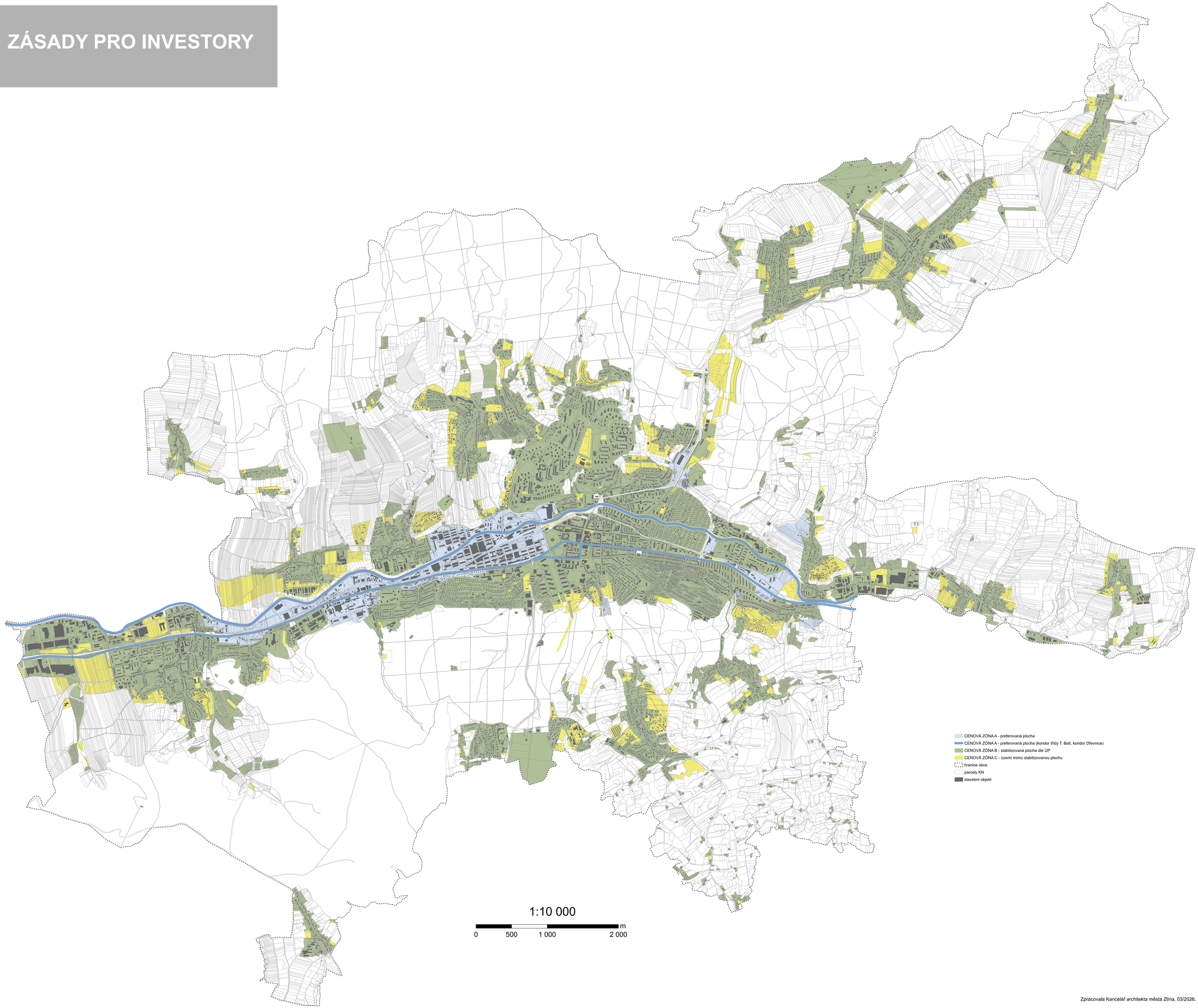

Zpracovala Kancelář architekta města Zlína, 03/2026.